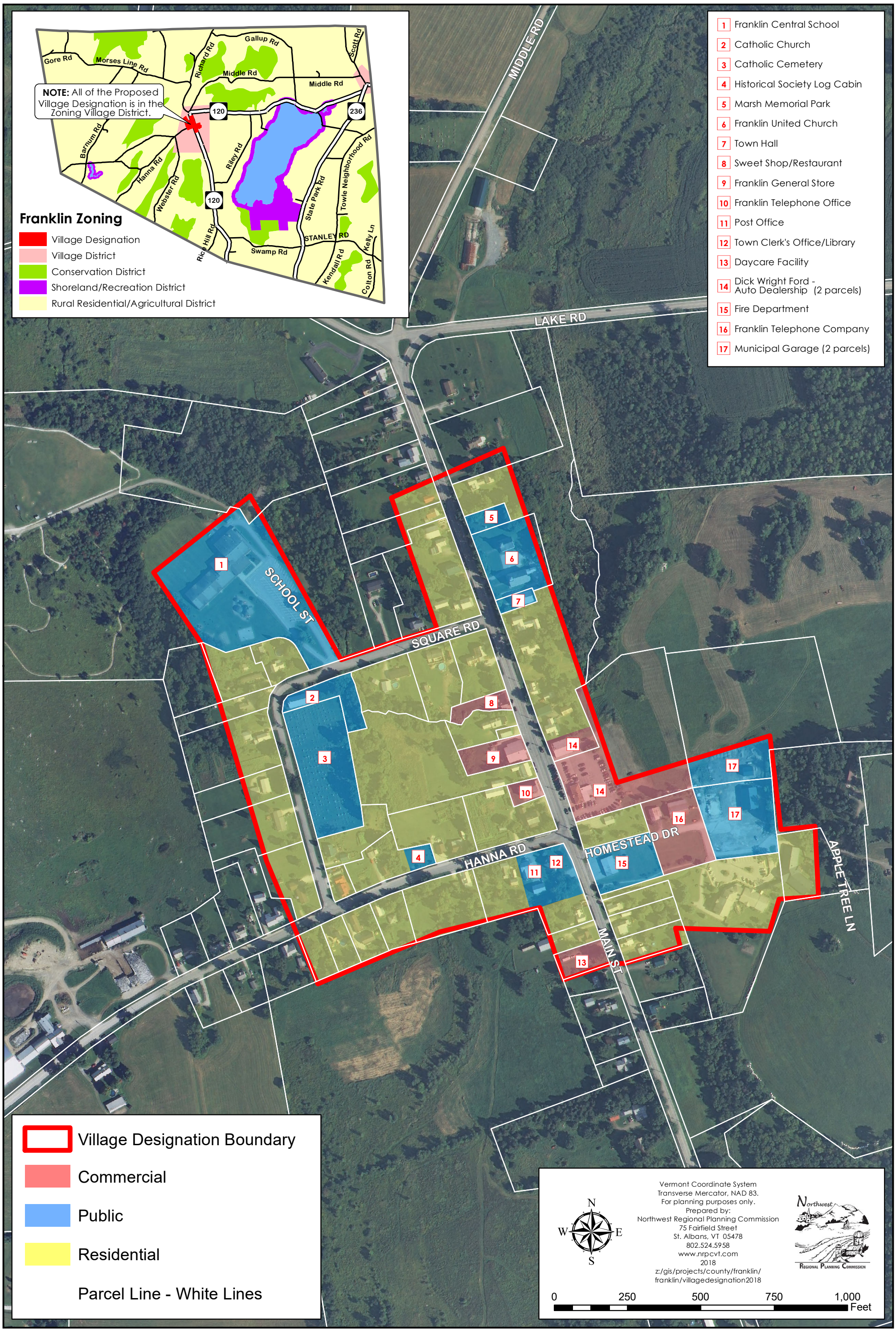TOWN OF FRANKLIN
Village Center Designation