

Soil Key	Soil Description	Hydric
CoC	Colton gravelly sandy loam, 8 to 15 percent slopes	N
DeB	Deerfield loamy fine sand, 0 to 8 percent slopes	N
DeC	Deerfield loamy fine sand, 8 to 15 percent slopes	N
EnA	Enosburg loamy fine sand, 0 to 3 percent slopes	Y
MsB	Missisquoi loamy sand, 3 to 8 percent slopes	N
MuB	Munson silt loam, 3 to 8 percent slopes	N
Od	Ondawa variant silt loam	N
RaB	Raynham silt loam, 3 to 8 percent slopes	Y
Ru	Rumney variant silt loam	Y
TwD	Tunbridge-Woodstock fine sandy loams, very rocky, 15 to 25 percent	N
W	Water	water
WsB	Windsor loamy fine sand, 3 to 8 percent slopes	N
WsC	Windsor loamy fine sand, 8 to 15 percent slopes	N
WxC	Woodstock-Rock outcrop complex, 8 to 15 percent slopes	N

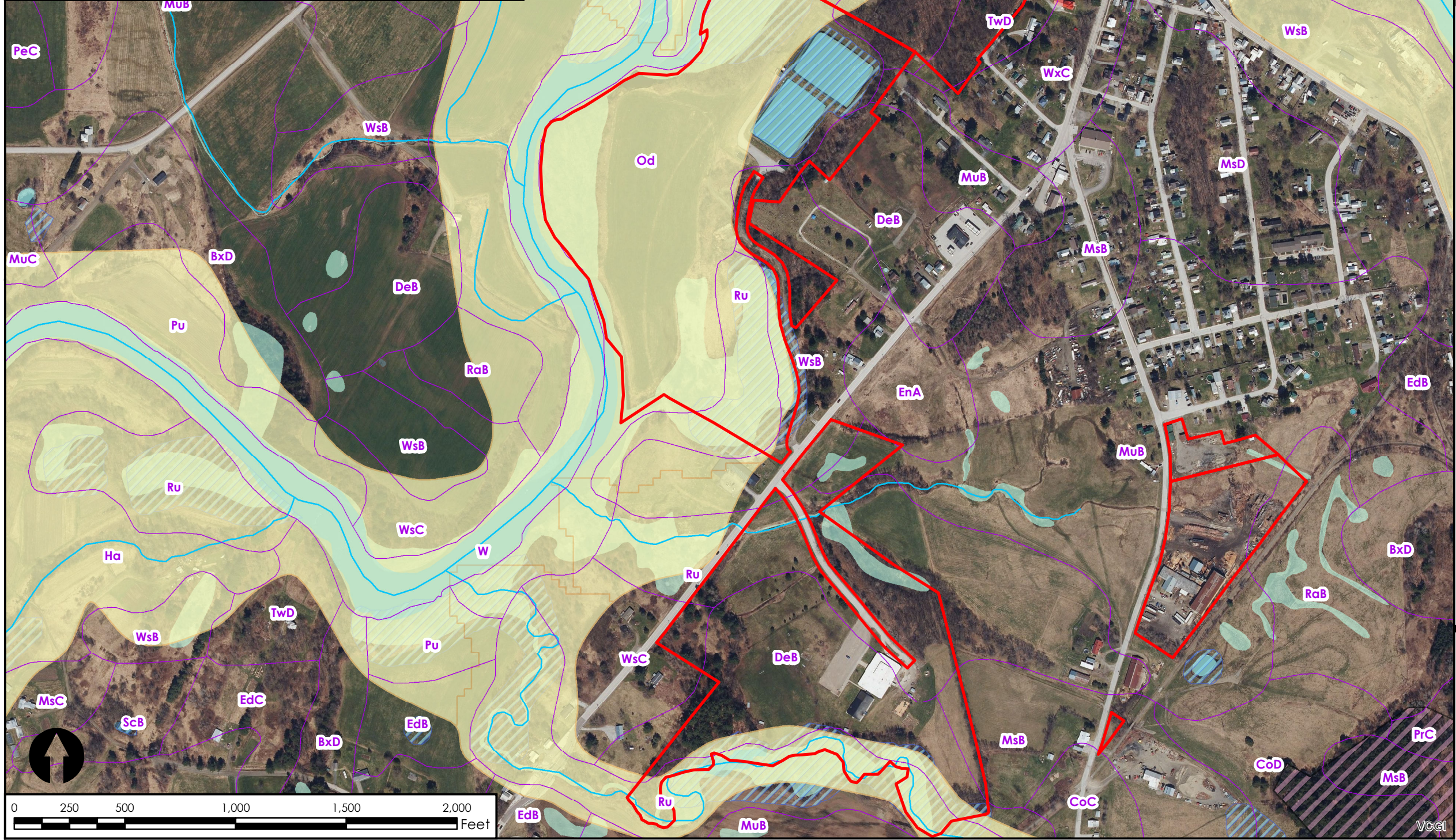
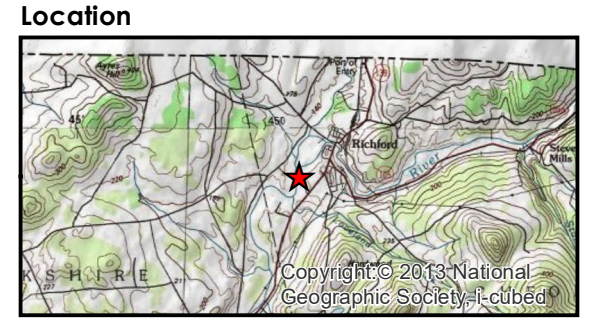

Legend

- Project Boundary
- NRCS Soils
- Ground Water SPA*
- Surface Water SPA*
- VHD Stream
- VHD Open Water
- River Corridor
- Floodway*
- Class A Watershed*
- State Significant Wetlands
- Wetlands Advisory
- Deer Wintering Areas*
- Indiana Bat Hibernacula*
- Significant Natural Community*
- RTE Species*
- Uncommon Species*

FEMA Flood Zone**

- A*
- AE*
- No Data**

* = Layer does not occur within the map extent.
 ** = FEMA Flood Zone layer contains FEMA-digitized data only. Some locations may not have data.

Sources: Aerial Imagery by VCGI (Various dates); Streams by VHD (2018); VT E911 Roads (2019); VT Significant Wetland by ANR (2021); Soils by NRCS (2021); Contours by VCGI & CCRPC (Various dates); RTE Species and Natural Community by VT Fish & Wildlife (2020); Uncommon Species by VT Fish & Wildlife (2020); Tax Parcel Boundary compiled by VCGI; Deer Wintering Area by ANR (2020); River Corridor by ANR (2019); Groundwater & Surface Water Protection Areas by ANR (2019); All other layers by TCE (2021).

Disclaimer: The accuracy of information presented is determined by its sources. TCE is not responsible for any errors or omissions that may exist. Questions of on-the-ground location can be resolved by site inspections and/or surveys by a registered surveyor. This map is not a replacement for surveyed information or engineering studies.

**NRPC
 Richford, VT
 Natural Resources Map**

Project: 23-181
 Prepared By: ERL
 09/11/2023
 1 inch = 500 feet

VCGI