COMMUNITY MAP
Town of Montgomery, Vermont

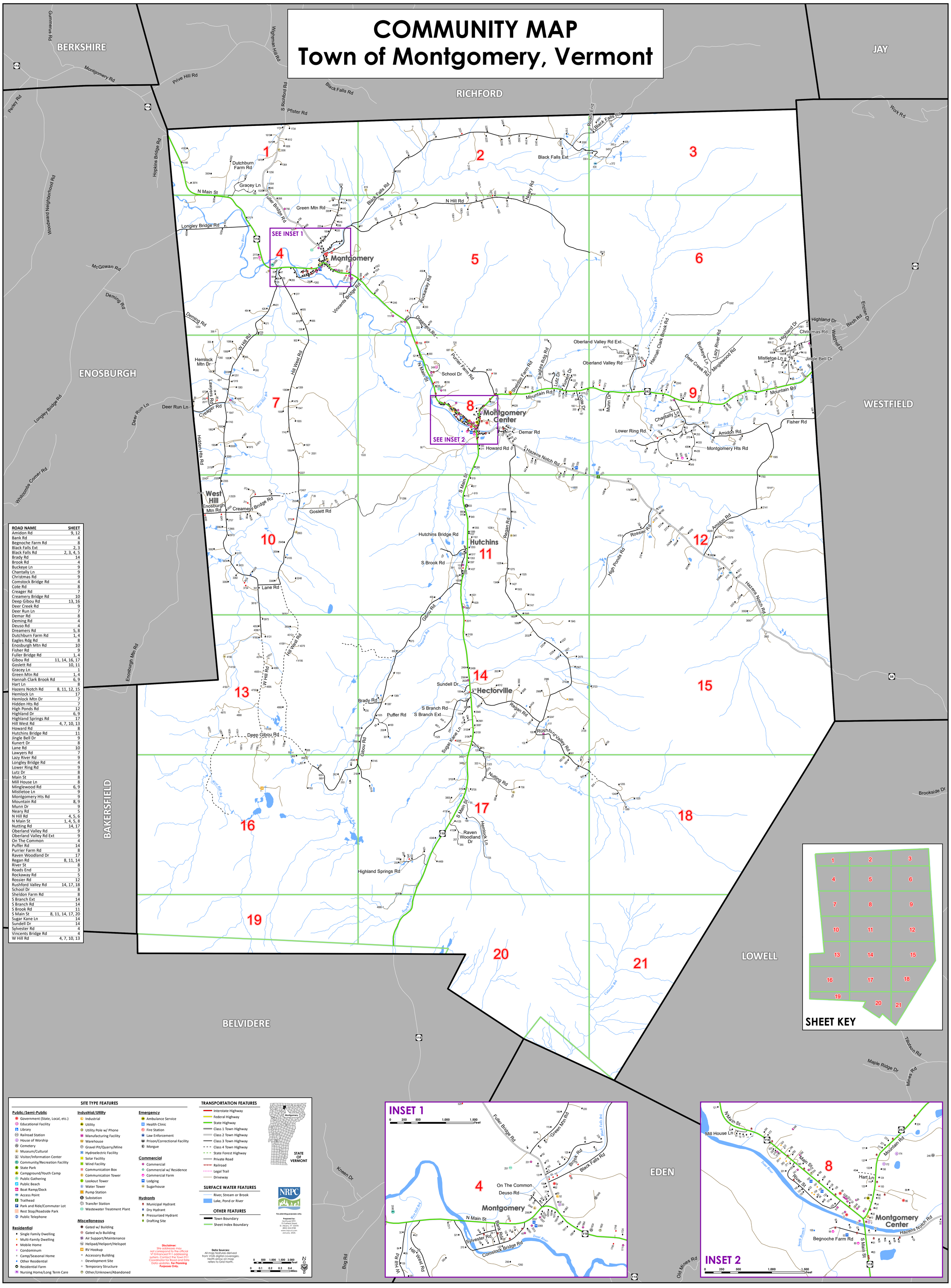

ROAD NAME	SHEET
Amidon Rd	9, 12
Bank Rd	4
Begnoche Farm Rd	8
Black Falls Ext	2, 3
Black Falls Rd	2, 3, 4, 5
Brady Rd	14
Brook Rd	4
Buckeye Ln	9
Chantally Ln	9
Christmas Rd	9
Comstock Bridge Rd	4
Cote Rd	8
Creager Rd	7
Creamery Bridge Rd	10
Deep Gibou Rd	13, 16
Deer Creek Rd	9
Deer Run Ln	7
Demar Rd	8
Deming Rd	4
Deuso Rd	4
Dreamers Rd	5, 8
Dutchburn Farm Rd	1, 4
Eagles Rdg Rd	8
Enosburgh Mtn Rd	10
Fisher Rd	9
Fuller Bridge Rd	1, 4
Gibou Rd	11, 14, 16, 17
Goslett Rd	10, 11
Gracey Ln	1
Green Mtn Rd	1, 4
Hannah Clark Brook Rd	6, 9
Hart Ln	8
Hazens Notch Rd	8, 11, 12, 15
Hemlock Ln	17
Hemlock Mtn Dr	7
Hidden Hts Rd	7
High Ponds Rd	12
Highland Dr	6, 9
Highland Springs Rd	17
Hill West Rd	4, 7, 10, 13
Howard Rd	8
Hutchins Bridge Rd	11
Jingle Bell Dr	9
Kunert Dr	8
Lane Rd	10
Lawyers Rd	7
Lazy River Rd	9
Longley Bridge Rd	4
Lower Ring Rd	9
Lutz Dr	8
Main St	8
Mill House Ln	8
Minglewood Rd	6, 9
Mistletoe Ln	9
Montgomery Hts Rd	9
Mountain Rd	8, 9
Munn Dr	9
Neary Rd	5
N Hill Rd	4, 5, 6
N Main St	1, 4, 5, 8
Nutting Rd	14, 17
Oberland Valley Rd	9
Oberland Valley Rd Ext	9
On The Common	4
Puffer Rd	14
Purrier Farm Rd	8
Raven Woodland Dr	17
Regan Rd	8, 11, 14
River St	8
Roads End	3
Rockaway Rd	5
Rossier Rd	12
Rushford Valley Rd	14, 17, 18
School Dr	8
Sheldon Farm Rd	8
S Branch Ext	14
S Branch Rd	14
S Brook Rd	11
S Main St	8, 11, 14, 17, 20
Sugar Kane Ln	14
Sundell Dr	14
Sylvester Rd	4
Vincents Bridge Rd	4
W Hill Rd	4, 7, 10, 13

SITE TYPE FEATURES

Public/Semi-Public
- Government (State, Local, etc.)
- Educational Facility
- Library
- Railroad Station
- House of Worship
- Cemetery
- Museum/Cultural
- Visitor/Information Center
- Community/Recreation Facility
- State Park
- Campground/Youth Camp
- Public Gathering
- Public Beach
- Boat Ramp/Dock
- Access Point
- Trailhead
- Park and Ride/Commuter Lot
- Rest Stop/Roadside Park
- Public Telephone

Residential
- Single Family Dwelling
- Multi-Family Dwelling
- Mobile Home
- Condominium
- Camp/Seasonal Home
- Other Residential
- Residential Farm
- Nursing Home/Long Term Care

Industrial/Utility
- Industrial
- Utility
- Utility Pole w/ Phone
- Manufacturing Facility
- Warehouse
- Gravel Pit/Quarry/Mine
- Hydroelectric Facility
- Solar Facility
- Wind Facility
- Communication Box
- Communication Tower
- Lookout Tower
- Water Tower
- Pump Station
- Substation
- Transfer Station
- Wastewater Treatment Plant

Miscellaneous
- Gated w/ Building
- Gated w/o Building
- Air Support/Maintenance
- Helipad/Heliport/Helispot
- RV Hookup
- Accessory Building
- Development Site
- Temporary Structure
- Other/Unknown/Abandoned

Emergency
- Ambulance Service
- Health Clinic
- Fire Station
- Law Enforcement
- Prison/Correctional Facility
- Morgue

Commercial
- Commercial
- Commercial w/ Residence
- Commercial Farm
- Lodging
- Sugarhouse

Hydrants
- Municipal Hydrant
- Dry Hydrant
- Pressurized Hydrant
- Drafting Site

Disclaimer:
Site addresses may not correspond to the official VT Enhanced 911 addressing system. Contact the Town 911 Coordinator for Road and Site Data updates. **For Planning Purposes Only.**

TRANSPORTATION FEATURES
- Interstate Highway
- Federal Highway
- State Highway
- Class 1 Town Highway
- Class 2 Town Highway
- Class 3 Town Highway
- Class 4 Town Highway
- State Forest Highway
- Private Road
- Railroad
- Legal Trail
- Driveway

SURFACE WATER FEATURES
- River, Stream or Brook
- Lake, Pond or River

OTHER FEATURES
- Town Boundary
- Sheet Index Boundary

STATE OF VERMONT

NRPC

For planning purposes only.

Prepared by:
Northwest RPC
75 Fairfield Street
St. Albans, VT 05478
(802) 524-5958
www.nrpcvt.com
January, 2024

Data Sources:
All map features derived from VGIS digital coverages. North arrow on map refers to Grid North.

0 500 1,000 1,500 2,000 Feet
0 0.1 0.2 0.3 0.4 Miles